



ELY
CATHEDRAL

What's On at Ely Cathedral

February - June 2017

Joyfully proclaiming the love of God in worship, outreach, welcome and care





THE ALMONRY

Hospitality and Dining Since the 13th Century



*Delicious, locally sourced, home cooked food
in a 13th Century Medieval Undercroft*

Evening Set Menu from £17.95

Open daily for Lunch and Afternoon Tea.
Bistro suppers Thursday, Friday and Saturday
evening from 6.30pm

www.elycathedral.org

(01353) 666360

36 High Street, Ely, Cambridgeshire, CB7 4JU

Things to do at Ely Cathedral

TOURS

Ground floor tours are available daily (subject to guide availability) and are included in the ticket price.

TOWER TOURS

Octagon Tour Times

Monday - Friday

10.30am, 11.45am, 1.15pm, 2.30pm, 3.30pm

Saturday

10.30am, 11.45am, 1.15pm, 2.30pm, 3.30pm, 4.30pm (April onwards)

Sunday

12.30pm, 1.30pm, 2.30pm

West Tower Tour Times

Monday - Saturday

11.15am, 12.30pm, 1.45pm, 3pm

Sunday

2pm, 3pm

STAINED GLASS MUSEUM

This unique museum offers an insight into the history and techniques of stained glass. Experience over 800 years of British stained glass.

You will learn the secrets of this ancient craft and glimpse its role in the unfolding story of British history.

Opening Times

Monday - Saturday 10.30am - 5pm

Sunday Midday - 4.30pm

FEBRUARY

2	7.30pm	Candlemas *
3	6.45pm	The first King of England in a Dress! *
6	5.30pm	Evensong with admission of Lay Canons and of The High Bailiff
9	7pm	King's Ely Music Festival Finals
	7pm	Topping & Company Book Event - Simon Jenkins *
11 - 5 April		Peter Marlow Exhibition 'The English Cathedral'
11	7.30pm	Sparkling Valentine's Concert - Warren Mailley-Smith *
12	2.15pm	Sunday Sing! Children and Families Worship
	6.30pm	'SPACE' <i>Wholeness and Healing Service</i>
15	2pm	Children's Half Term Glass Fusing Workshop SGM *
16	7.30pm	Antic Disposition Theatre Co present 'Henry V' *
17	7.30pm	Antic Disposition Theatre Co present 'Henry V' *
21	6.45pm	Ouse Washes Landscape Partnership Debate
25	10am	Adult Glass Fusing Workshop SGM *
25	1.10pm	Lady Chapel Lunchtime Concert - The Harmonaires
28	6.30pm	Chorister Pancake Race and The Big Pancake Party *

MARCH

1	7.30pm	Sung Eucharist with the Imposition of Ashes
3	12.10pm	Holy Communion with Address followed by Lent Lunch
4	1.10pm	Lady Chapel Lunchtime Concert - The Suffolk Singers
	6.15pm	Come and Sing <i>Stainer's 'Crucifixion'</i> *
7	9pm	Compline
8	1.10pm	Lunchtime Concert - Pupils of King's Ely
10	12.10pm	Holy Communion with Address followed by Lent Lunch
11	6.30pm	Ely Refugee Resettlement Campaign
12	2.15pm	Sunday Sing! Children and Families Worship
	6.30pm	'Space' <i>Contemporary Worship</i>
14	7pm	Topping & Company Book Event - John Simpson *
	9pm	Compline
17	12.10pm	Holy Communion with Address followed by Lent Lunch
18	2pm	Discover Stained Glass Workshop SGM *
21	9pm	Compline
24	12.10pm	Holy Communion with address followed by Lent Lunch
25	1.30pm	Adult Glass Fusing Workshop SGM *
	7.30pm	'War and Peace' - Ely Consort Concert *
28	9pm	Compline
31	12.10pm	Holy Communion with Address followed by Lent Lunch

* = Ticketed event

APRIL

4	9pm	Compline
5	2pm	Children's Easter Glass Fusing Workshop SGM *
	6.30pm	Book Launch - The Ely Miscericords
6	6.30pm	Ely Cathedral Business Group Mayoral Hustings
7	12.10pm	Holy Communion with Address followed by Lent Lunch
	1.10pm	Lunchtime Concert - Santa Monica High School
8	10am	Glass Painting Workshop SGM *
	7.30pm	<i>Handel's Messiah</i> - Ely Choral Society *
9	2.15pm	Sunday Sing! Children and Families Worship
	6.30pm	'Space' <i>Contemporary Worship</i>
10	7.30pm	Eucharist with Address
11	9pm	Compline with Address
12	7.30pm	Performance of <i>Arvo Pärt's 'Passio'</i> - Façade Ensemble *
13		Maundy Thursday <i>Please refer to Holy Week and Easter schedule, inside back cover</i>
14		Good Friday <i>Please refer to Holy Week and Easter schedule, inside back cover</i>
15	8pm	Easter Eve Vigil with Baptism and Confirmation
16	10.30am	Easter Day Festal Eucharist
	4pm	Festal Orchestral Evensong
22	2.30pm	Lady Chapel Lunchtime Concert - Granta Chorale
25	1.10pm	Lady Chapel Lunchtime Concert - Choir of the Cathedral of the Madeleine, Salt Lake City
26	7.30pm	Hills Road Sixth Form College Concert *
29	10am	Adult Glass Fusing Workshop SGM *

Keeping Lent (1 March - 15 April)

The following additional services and activities will be taking place to assist us in keeping a good Lent.

Tuesdays during Lent | 9pm Compline.

A quiet reflective end to the day sung in the Lady Chapel.

Thursday Evenings during Lent | House Groups are invited to follow the new Diocesan Course 'All Loves Excelling' run by Canon Victoria Johnson and Canon Jessica Martin. Please contact 01353 660302 for further information.

Fridays during Lent | 12.10pm Eucharist with Address followed by lunch in the Lady Chapel organised by the Mothers' Union.

A Spiritual MOT is an individual session reflecting on your spiritual life.

Further details available from the 'Lenten Leaflet' available in the Cathedral.



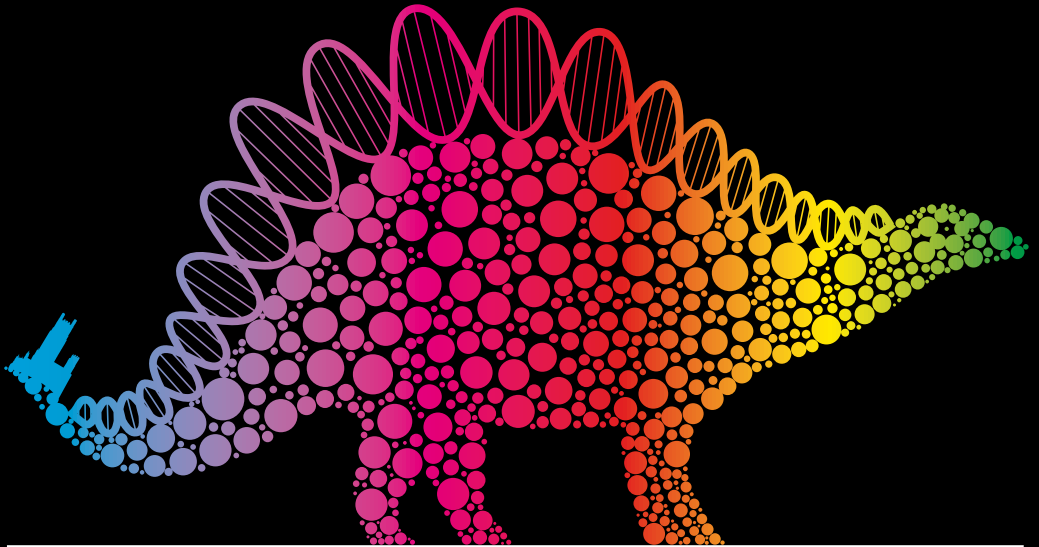

ELY CATHEDRAL SCIENCE FESTIVAL

FROM DINOSAURS TO DNA

This festival aims to open up the world of science and the natural world to new and diverse audiences.

Science and technology will be celebrated through art and music, exhibitions and activities.

19 May – 18 June 2017

For further information please visit www.elycathedral.org

 facebook.com/elycathedral

 twitter.com/ely_cathedral

The inaugural Science Festival at Ely Cathedral aims to open up the exciting world of science to new and diverse audiences.

This extraordinary month long Festival will involve science shows, live experiments, prehistoric creatures and fascinating talks by leading experts.

Highlights include a lecture by Prof Robert Winston (pictured here), a dinosaur dig with a life size T REX, Silent Movie Nights, stunt scientist, Dr Bunhead (pictured below) and a Sci-Fi Prom featuring music from favourite composers and movies.



For the duration of the Festival a specialist exhibition will be on display in the Lady Chapel exploring the world of science from 'Dinosaurs to DNA'. The exhibits will provide a rare opportunity to see many national and local artefacts of great scientific significance including an original copy of Darwin's Origin of Species and over 2 metres of remains of a Late Jurassic Pliosaur discovered in the Cambridgeshire Fens in the 1950s.

The Cathedral will be adorned with science themed art work from over 500 local children and a specialist suspended installation by award winning contemporary artist Alex Carr. The Cambridge Science Centre's Pop Up 'COSMOS Roadshow' will be a permanent feature of the event.



Please visit the Cathedral website
or pick up a Science Festival programme
for full details and ticket information.

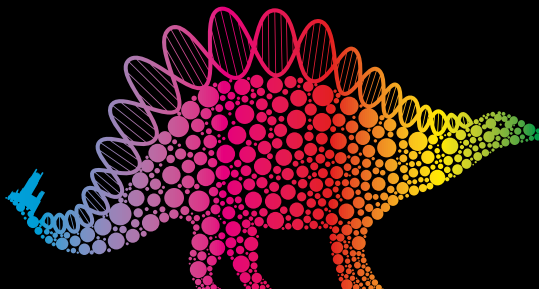

MAY

5		Toby Roney and Centre 33 - Mental Health Awareness Week Exhibition until 11 May
6	10am	Adult Glass Fusing Workshop SGM *
	7.30pm	Symphonic Metamorphosis - Ely Sinfonia Concert *
7	2pm	East Anglian Regional Transplant Service
13	5pm	RSCM Festival Service
14	2.15pm	Sunday Sing! Children and Families Worship
	6.30pm	'SPACE' <i>Contemporary Worship</i>
19 May - 18 June		Ely Cathedral Science Festival (see centre pages)
25	7.30pm	Ascension Day Sung Eucharist
26	7.30pm	The Clerks in Concert *
28	2pm	Lunchtime Concert - University of London Chamber Choir
31	1.10pm	Lunchtime Concert - Seth Schultheis (Piano)

JUNE

3	10am	Etheldreda Fair on Palace Green
		Open University Ceremonies (Cathedral closed from Middy)
4	7.30pm	Pentecost Praise - Diocesan Baptism and Confirmation
11	6.30pm	'SPACE' <i>Contemporary Worship</i>
15	7.30pm	Corpus Christi Solemn Eucharist
17	7.30pm	Science Festival Prom *
22	1.10pm	Lunchtime Concert - National Cathedral Choir of Washington, D.C.
24	1.30pm	Adult Jewellery Fusing Workshop SGM *
25	4pm	St Etheldreda Festal Evensong and Procession
30	1.10pm	Lunchtime Concert - First United Methodist Church Choir, Birmingham, Alabama



ELY CATHEDRAL

CONFERENCE CENTRE

In the shadow of the Cathedral, with our excellent, services and well-equipped rooms, we are able to cater for a wide range of events including conferences, school visits, training events, exhibitions, receptions and parties. All our rooms have complimentary secure internet access and can be configured to your requirements for up to 80 delegates. For further information telephone 01353 659668 or email c.mills@elycathedral.org www.centre.elycathedral.org

* = Ticketed event



Eating and Drinking

Situated inside the Cathedral, the **Refectory Café** offers a delicious range of refreshments, including home-made cakes, scones, quiches, soups, sandwiches and platters.

Open daily from 10am, Sunday from Middyay

The **Almonry Restaurant** has an excellent reputation for its locally sourced, home-cooked food and stunning location in the Cathedral grounds. In addition to hot dishes it also serves home-made cakes and cream teas. There is an excellent daily menu of sandwiches, salad platters, soups plus a daily specials board.

Open Monday - Saturday from 9am, Sunday from 11am

On Thursday, Friday and Saturday evenings (from 6.30pm) you can enjoy delicious bistro dishes in the restaurant's medieval Undercroft. Telephone 01353 666360



Shopping

Our **Cathedral Shop**, located near the main entrance to the Cathedral, offers a wide range of souvenirs, gifts, jewellery, cards, CDs, stationery, books and local artisan crafts.

Open Monday - Saturday from 10am, Sunday from Middyay

The **Old Choir House** on the High Street is one of Ely's most imaginative gift shops with an extensive range of unique gifts and treats including cards, pottery, accessories, homeware and jewellery.

Open Monday - Saturday from 10am



Holiday Drop-In sessions

Our free holiday drop-in sessions for children of all ages are held in the Lady Chapel between 10am and Middyay (except Bank Holidays).

Activities include: Story Telling, Brass Rubbing, Arts and Crafts, Puzzles and Games

13, 15 February
3, 5, 10, 12 April
31 May

Regular Worship

Monday - Saturday

- 7.30am Morning Prayer
- 8.00am Holy Communion
- 12.10pm Holy Communion (Thursdays and Saints' Days)
- 5.30pm Evensong

Sunday

- 8.15am Holy Communion
- 10.30am Sung Eucharist
- 4.00pm Evensong



Peter Marlow Exhibition

THE ENGLISH CATHEDRAL

42 photographs representing all 42 cathedrals of the Church of England are to be exhibited in The Lady Chapel at Ely Cathedral. This is only the second time these works have been displayed in one of the spaces featured in the series and the first time the project has been exhibited within the region.

11 February - 5 April

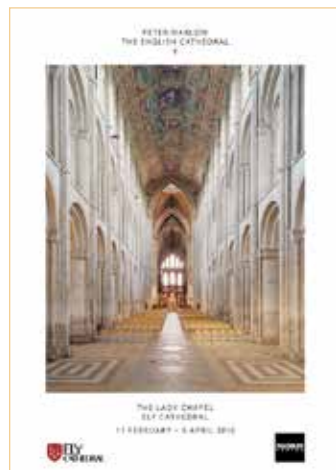

Madonna and Child... Flight

A magnificent sculpture by the artist Jill Sim is to be on display in the Lady Chapel. Jill is a large scale sculptor and the piece she will be exhibiting is called 'Madonna and Child... Flight'. This particular work, which will be shown alongside some paintings by the artist, is understood to be reflective of the refugee crisis and it is hoped it will help draw attention to the plight of refugees and to the work being done locally by the Ely Refugee Resettlement Campaign.

24 February - 2 April



HOLY WEEK AND EASTER



Palm Sunday 9 April

- 10.30am Procession with Palms and Sung Eucharist
- 2.15pm Sunday Sing! Children and Families Worship
- 6.30pm 'SPACE' Contemporary Worship

Monday in Holy Week 10 April

- 7.30pm Eucharist with Address

Tuesday in Holy Week 11 April

- 9pm Compline with Address

Wednesday in Holy Week 12 April

- 7.30pm Arvo Pärt's 'Passio' - Façade Ensemble

Maundy Thursday 13 April

- 10.30am Chrism Eucharist with the Blessing of Oils and Renewal of Ordination Vows
- 7.30pm The Liturgy of Maundy Thursday, Sung Eucharist and the Washing of Feet followed by The Watch of the Passion

Good Friday 14 April

- 10.15am March of Witness starting in the Market Square
- Midday Preaching of the Passion
- 1.30pm The Proclamation of the Cross and the Liturgy of the Sacrament
- 4pm Easter Garden A children's activity

Easter Eve 15 April

- 8pm Easter Vigil, Baptism, Confirmation and First Eucharist of Easter

Easter Day 16 April

- 10.30am Festal Eucharist
- 4pm Festal Orchestral Evensong





Ely Cathedral
Cambridgeshire CB7 4DL
Tel: (+44) 01353 660363
Email: receptionist@elycathedral.org
[facebook.com/elycathedral](https://www.facebook.com/elycathedral)
[twittercom/ely_cathedral](https://twitter.com/ely_cathedral)

www.elycathedral.org

Ely Cathedral 'App'
Includes a Tour of the Cathedral, a Children's Tour of the Cathedral, the Story of St Etheldreda and a Tour of the Monastic Precinct. Download it now for free onto your iPhone, iPad, Android, Windows phone or tablet device

There is no admission charge to access the Cathedral Shop or Refectory Café, or if you are attending the Cathedral to worship

Images © Keith Heppell, ECPL | Dates and times were correct at time of going to press
Please visit www.elycathedral.org for any unscheduled changes or cancellations

THE ORDER OF ST ETHELDREDA

The Order of St Etheldreda is our membership group for people passionate about sustaining the Cathedral's historic fabric, music and outreach work for future generations.

2 May | Order AGM and Dinner
8 June | Visit to Westminster Abbey

To join The Order or for further details contact
development@elycathedral.org
or telephone 01353 660365

THE FRIENDS OF ELY CATHEDRAL

The generosity of individual Friends by subscription, donation and legacy provides money for many gifts which enhance our beautiful and special Cathedral.

16 March | Three in One Friends' Evening
20 June | Visit to St Alban's Cathedral
28 June | New Friends' Evening

New members are always welcome.
For further details contact friends@elycathedral.org
or telephone 01353 660348